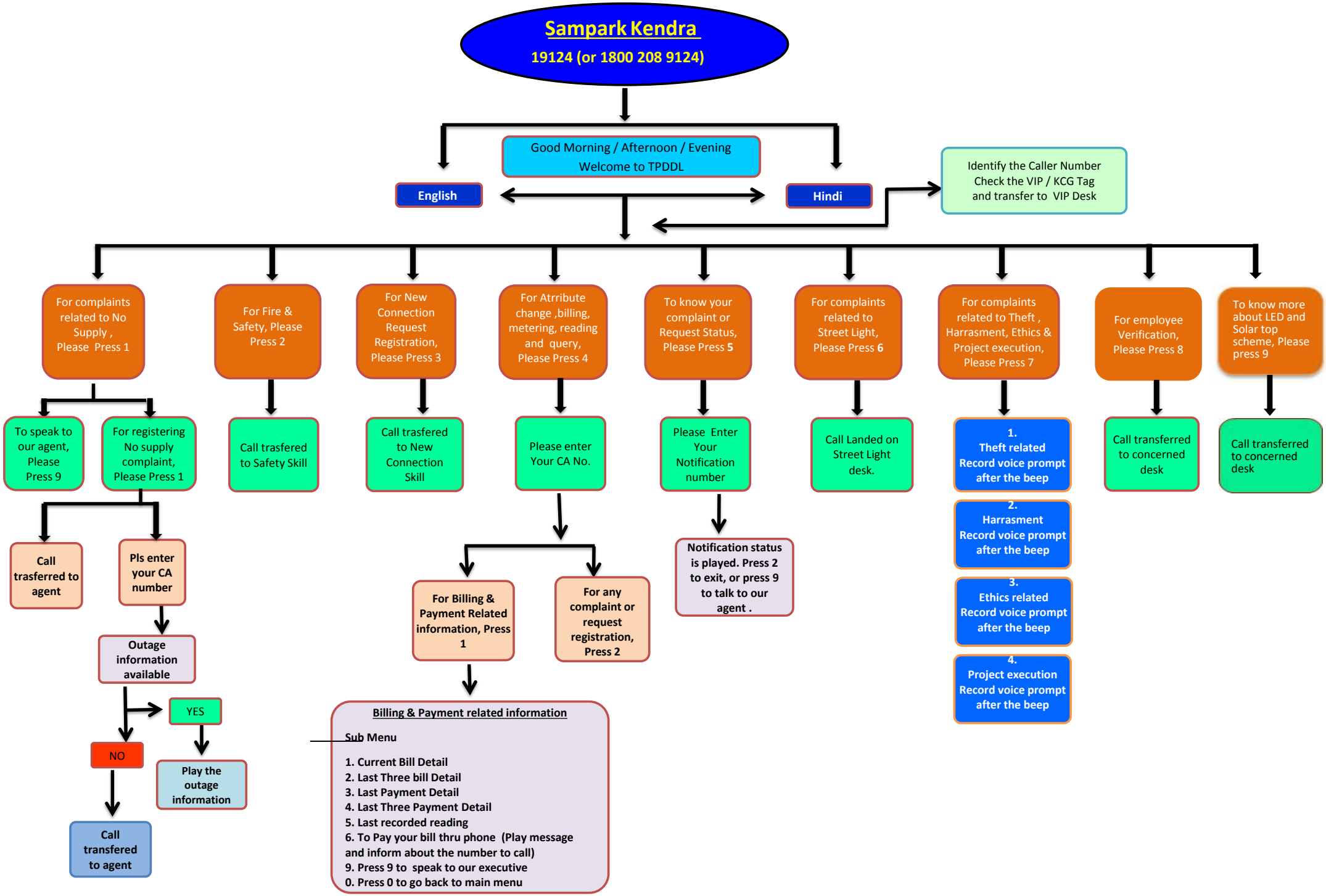

At every step there is an option to go back to previous menu by Pressing 2 and to main menu by Pressing 0